

# ***Installation Guide***

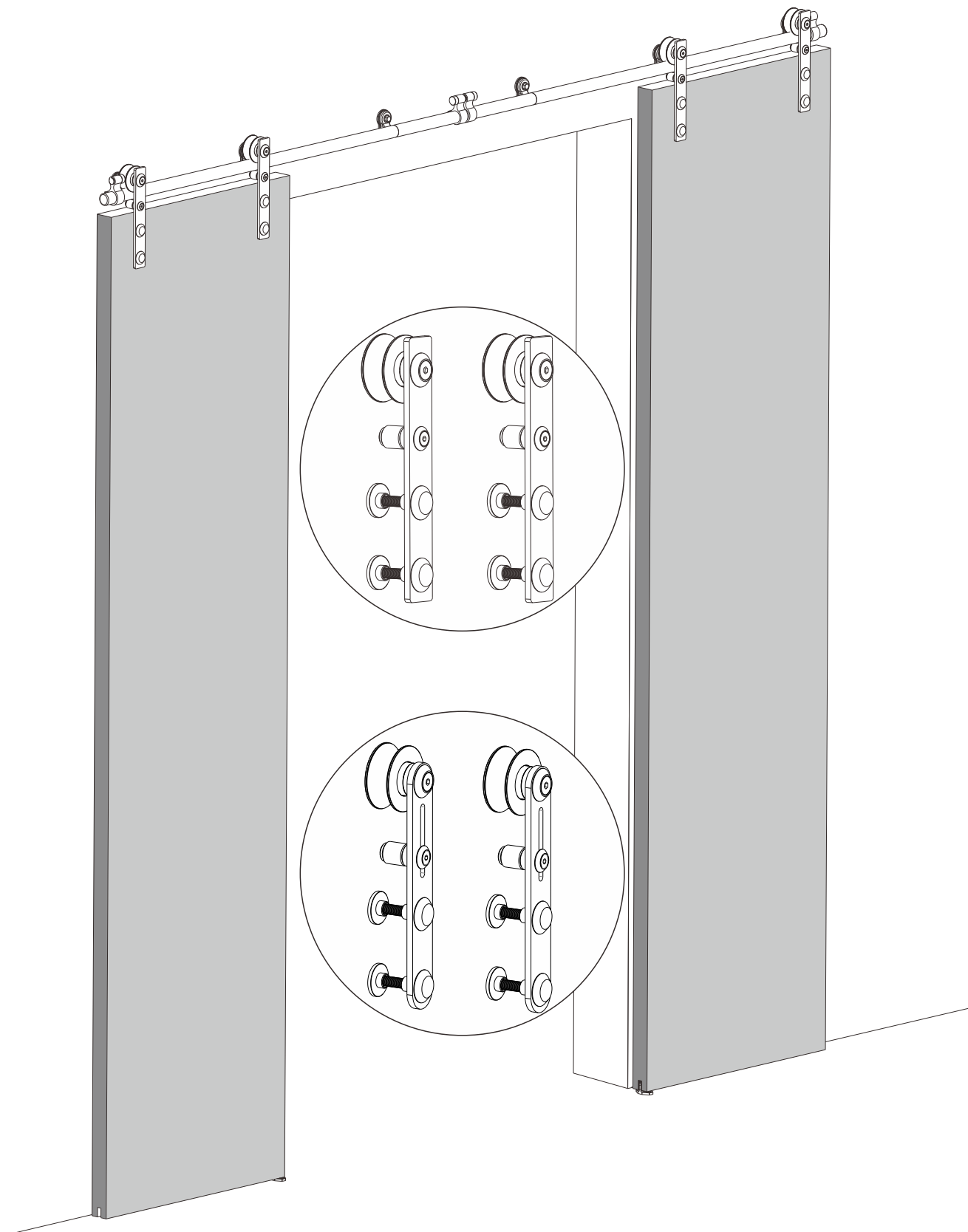

EC	REP
----	-----

Company: E-CrossStu GmbH  
 Address: Mainzer Landstr.69, 60329 Frankfurt am Main  
 Mail: E-CrossStu@web.de

UK	REP
----	-----

Company: YH Consulting Limited  
 Address: C/O YH Consulting Limited Office 147, Centurion House,  
 London Road, Staines-upon-Thames, Surrey, TW18 4AX  
 Mail: H2YHUK@gmail.com

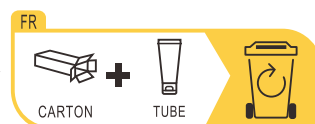

## **S00DFS S00DLS**

# WARNING and CAUTION !!!

## EN English

Please follow all safety operating procedures during installation. Pay attention to keep this product away from children.

## DE Deutsch

Bitte beachten Sie während der Installation alle Sicherheitsvorschriften. Achten Sie darauf, dieses Produkt von Kindern fernzuhalten.

## FR Français

Pendant l'installation, suivez toutes les procédures d'exploitation de sécurité. Prenez soin de garder ce produit loin des enfants.

## IT Italiano

Si prega di seguire tutte le procedure operative di sicurezza durante l'installazione. Prestare attenzione a tenere questo prodotto lontano dai bambini.

## ES Español

Durante la instalación, siga todos los procedimientos de operación de Seguridad. Preste atención a mantener este producto alejado de los niños.

## NL Nederlands

Volg alle veiligheidsprocedures tijdens de installatie. Let op om dit product uit de buurt van kinderen te houden.

## PL Polski

Podczas instalacji należy przestrzegać wszystkich procedur bezpieczeństwa. Zwróć uwagę, aby trzymać ten produkt z dala od dzieci.

## CZ Čeština

Během instalace dodržujte všechny bezpečnostní provozní postupy. Věnujte pozornost tomu, aby tento výrobek udržel dál od dětí.

## SE Svenska

Följ alla säkerhetsrutiner under installationen. Var uppmärksam på att hålla denna produkt borta från barn.







## TR Türkçe

Lütfen kurulu sırasında tüm güvenlik işleme prosedürlerini takip edin. Bu ürünü çocuklardan uzak tutmak için dikkat et.

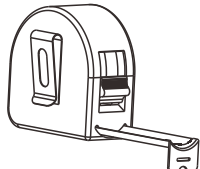
# Please Read Carefully

 <p><b>Read all instructions carefully</b></p>	 <p><b>Protect your eyes by wearing safety goggles</b></p>	 <p><b>Keep the installation area free of clutter</b></p>	 <p><b>We recommend two people for certain parts of the installation</b></p>	 <p><b>Follow each step completely before starting the next step</b></p>
--	---	--	--	---

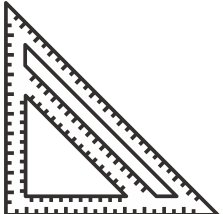
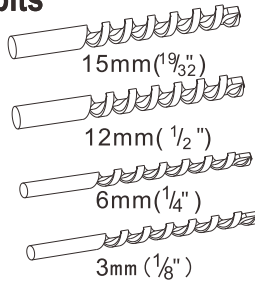
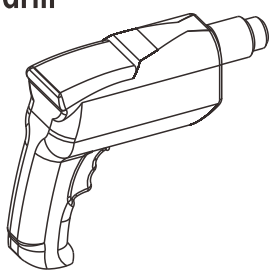
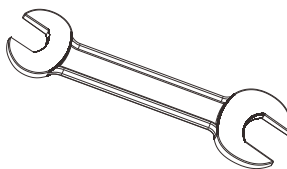
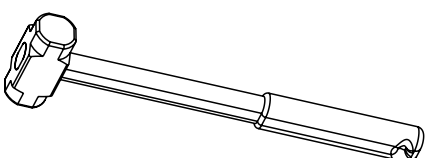
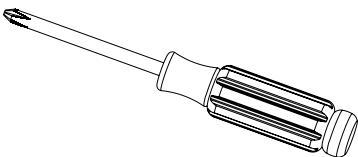
## Tools Needed(Prepared by Yourself)

<p><b>Tape measure</b></p> 	<p><b>levelling instrument</b></p> 	<p><b>Stud Finder</b></p> 
<p><b>Marking tools</b></p> 	<p><b>Speed Square</b></p> 	<p><b>Drill bits</b></p> 
<p><b>Electric drill</b></p> 	<p><b>Combination Wrench</b></p> 	<p><b>Hammer</b></p> 
<p><b>Phillips screwdriver</b></p> 	<p>Please have all of the above tools available before installation so that installation will be easier.</p> 	

# Precaution!

Please check whether all the parts are complete after receiving the goods, if there is any missing or damaged, please do not return the goods, please contact after-sales customer service, we will provide you with free replacement service.

## Parts packaging (easier to install as marked)

### Tracks and track-related accessories

Patterns are for display only and do not represent actual quantities.

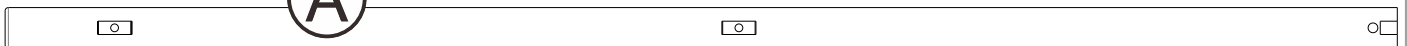
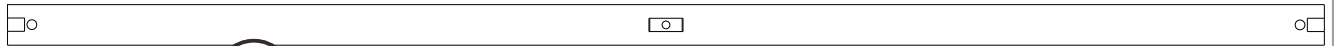
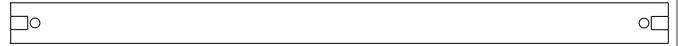

Patterns are for display only and do not represent actual quantities.

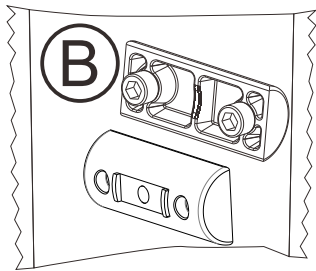

Patterns are for display only and do not represent actual quantities.

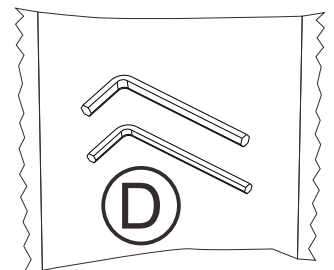
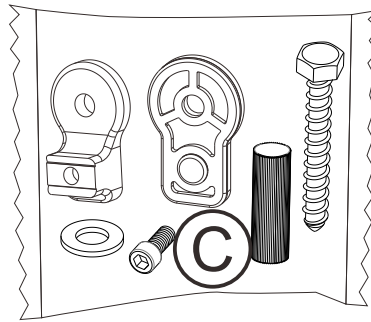

### Roller and Roller related accessories

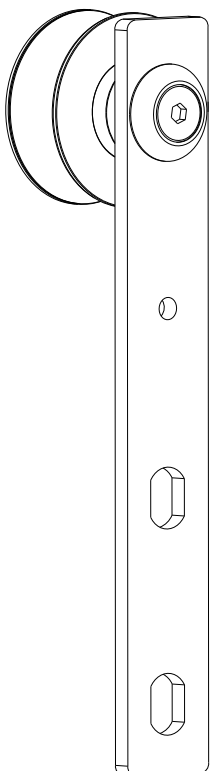

Ⓔ

×4

Ⓕ



×4

Ⓖ

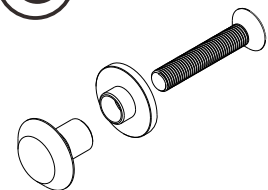

×8

Ⓕ

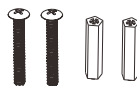

×2

Ⓖ

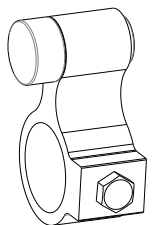
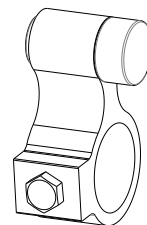
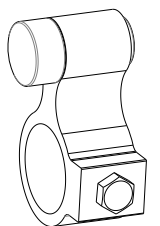
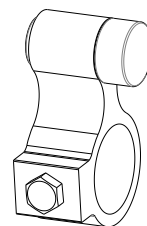

# Tip: Relevant dimensions for mounting

## Track Fits Door Panel Size

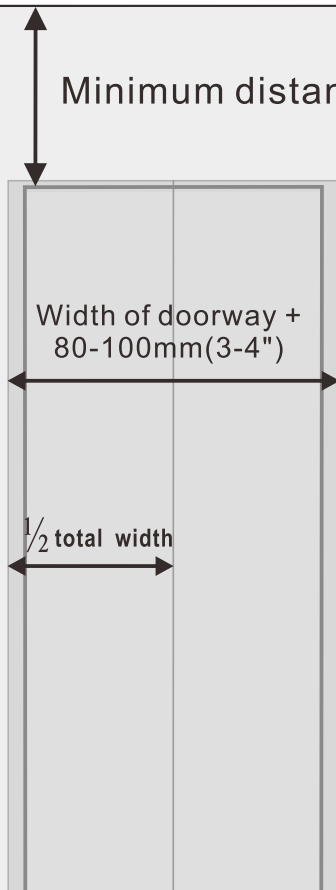

Minimum distance from top of doorway to ceiling: **153 mm(6")**

### Door Total Width:

Width of doorway +80-100mm(3-4")

Width of doorway +  
80-100mm(3-4")

### Door panel height:

The height of the door opening+25-50mm  
(1-2")

$\frac{1}{2}$  total width

**Door panel thickness:**30-40mm( $1-\frac{3}{16}$ "~ $1-\frac{9}{16}$ ")

**Door panel weight:** Max150kg(330lbs)

floor

## Track Installation Position

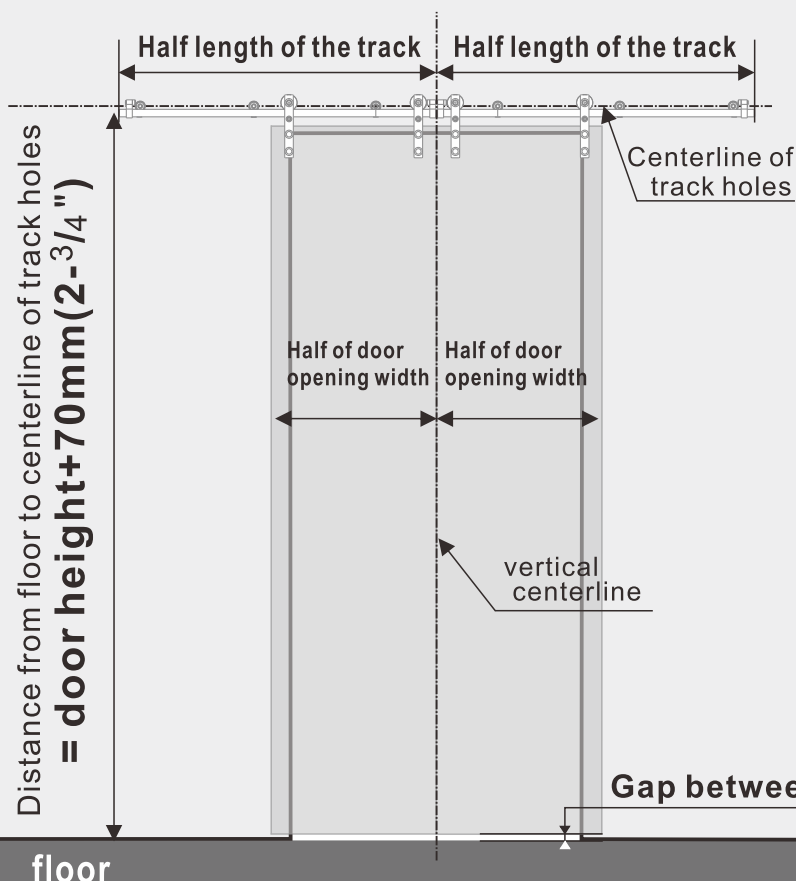

Half length of the track

Half length of the track

Centerline of  
track holes

Half of door  
opening width

Half of door  
opening width

vertical  
centerline

**Gap between bottom of door and floor = 10mm( $\frac{3}{8}$ ")**

### Centerline of track holes

Door height+70mm( $2-\frac{3}{4}$ ")

### Vertical centerline

Half of door opening width and  
Half length of the track

# Before You Begin

**Warning:** Do not install the track directly on drywall or other walls which don't have enough weight capacity. If necessary, we recommend using a solid wood Header Board.

**⚠ Ensure That Your Wall Has Sufficient Load-bearing.**

Brick Walls : Solid Brick Wall	Hollow Brick Wall	Cement wall/ Concrete Wall	Wooden Frame Wall	Gypsum board wall (If the interior of the wall is made of wood load-bearing structure) needs to be installed with "Header board", and then continue to install this track.	Gypsum board wall (If the interior of the wall is made of steel or iron) cannot be installed with this track.

## 1 Check Your Wall

Check your wall structure before installation, different structures require different tools

Wood frame walls and gypsum board wall require the following tools :

(drilling steps on page7-9)

### Tools

Stud Finder 	levelling instrument 	Speed Square 	Tape measure 	Marking tools 	Electric drill  Drill bits 3mm (1/8")	Deep Socket Wrench 
-----------------	--------------------------	------------------	------------------	-------------------	--	------------------------

### Parts

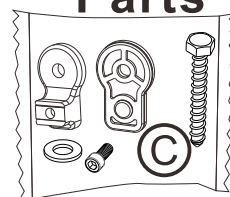

Solid Brick Wall \Hollow Brick Wall\Concrete wall and cement wall require the following tools: (drilling steps on pages10-12)

### Tools

Tape measure 	levelling instrument 	Speed Square 	Marking tools 	Electric drill  Drill bits 3mm (1/8") 15mm (1/2")	Deep Socket Wrench 
------------------	--------------------------	------------------	-------------------	---	------------------------

### Parts

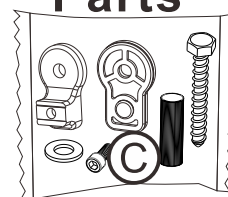

## 2 Check that the floor and tracks are level.

### Important!

- ★ If the ground is not level, you need to measure at the highest point on the ground.
- ★ A tilted track may cause the door panel to slide or jam on its own.

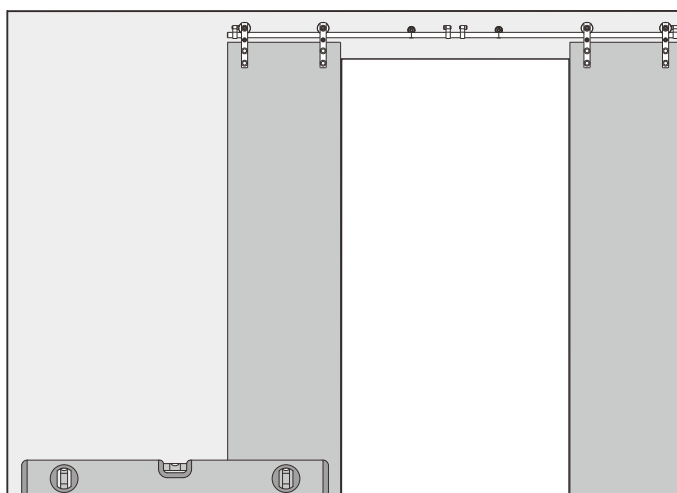

# Step 1 Track splicing

Limiters need to be placed in the center and on both sides of the track. Two situations will be encountered, as shown in the figure.

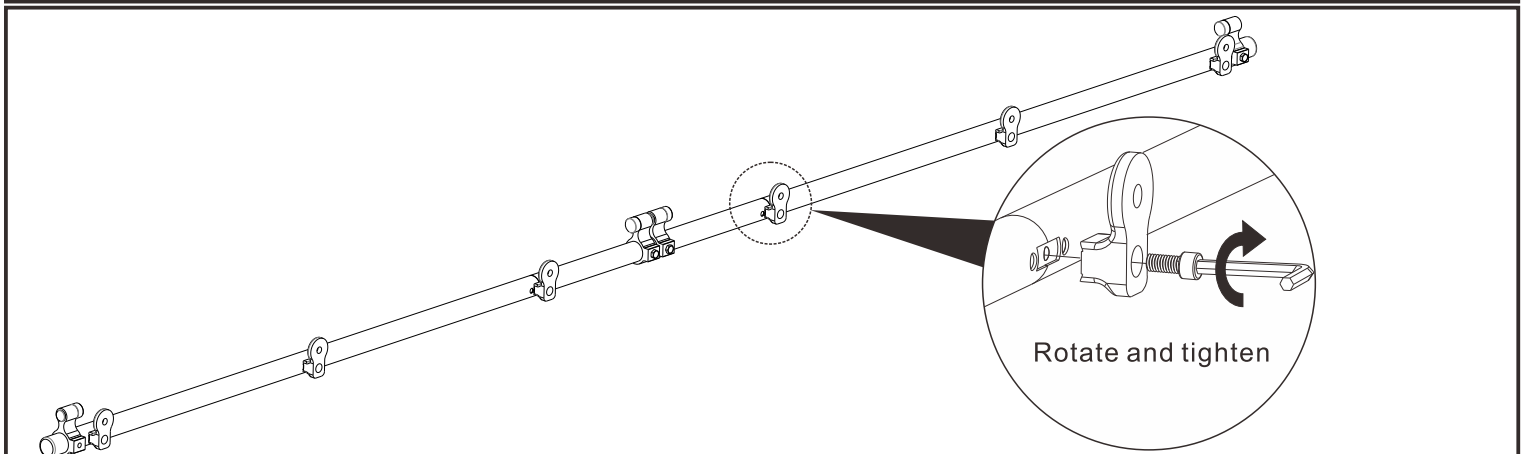
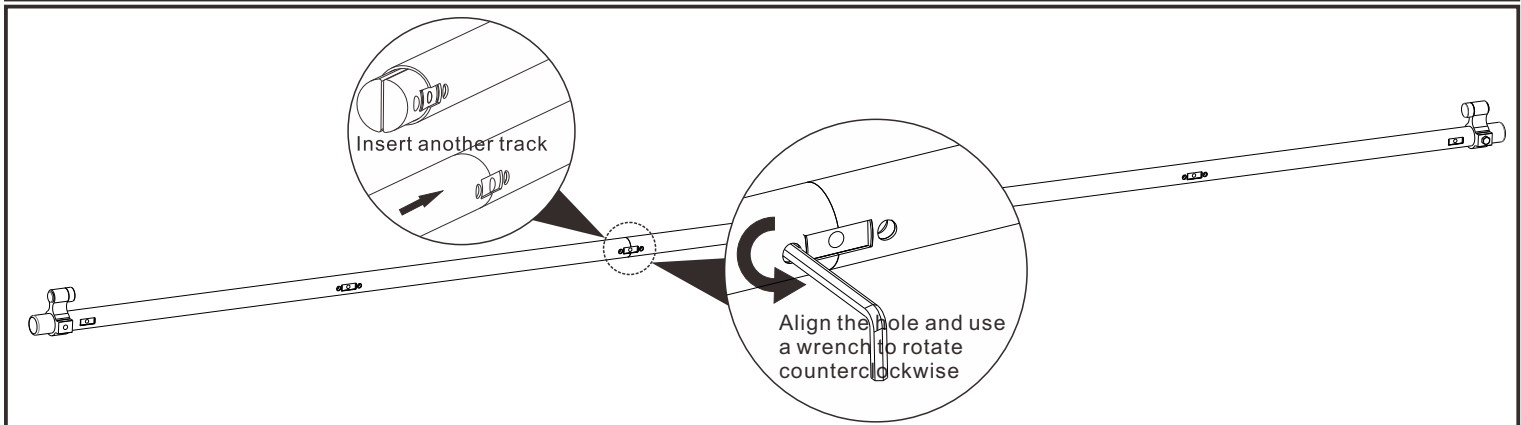
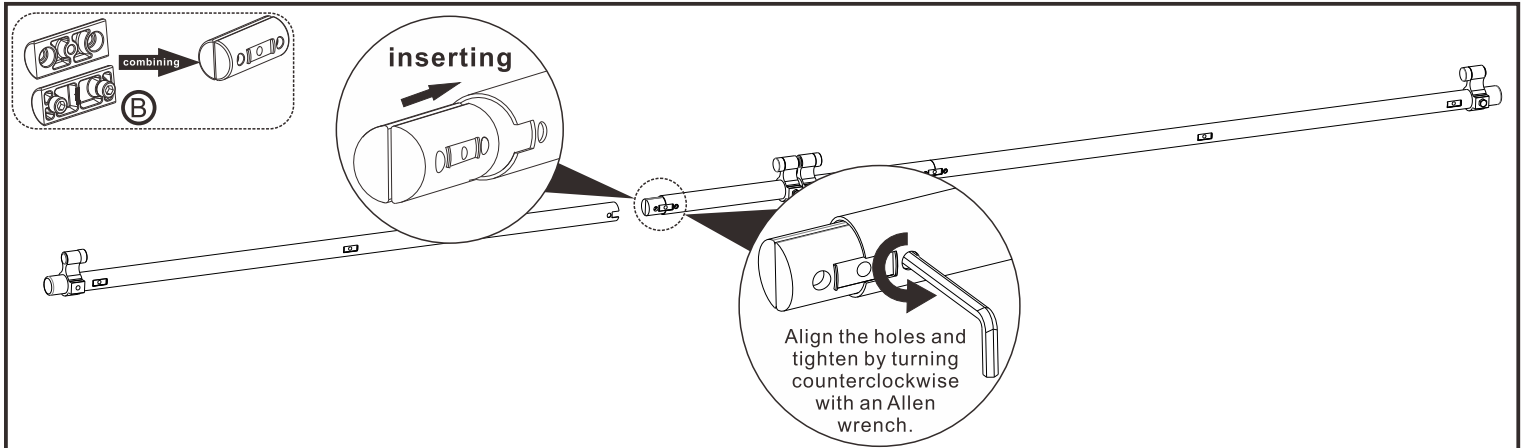
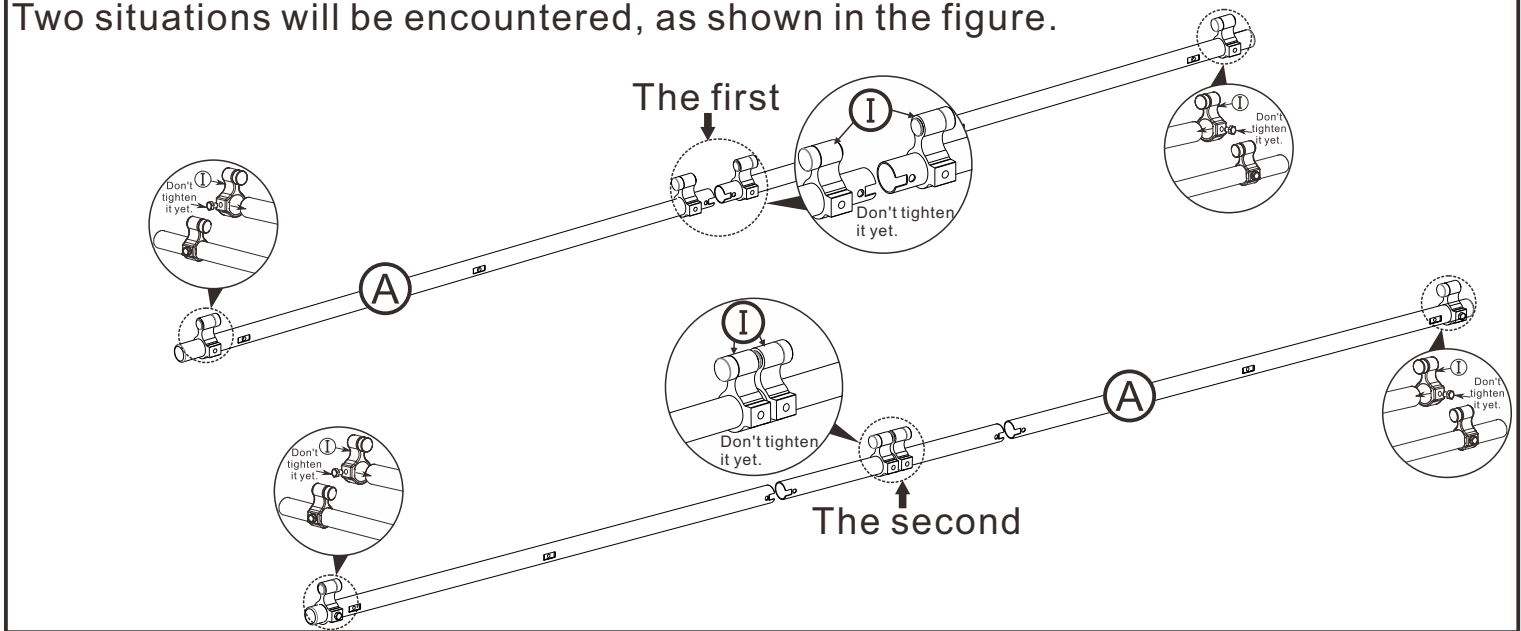

Step 2 Track Installation (pages 7-9 for gypsum board or wood walls; pages 10-12 for concrete walls)

**For gypsum board walls or wood walls,  
the track installation process is as follows:**

**Backboard and nails need to be prepared by yourself.**

- ① Before installation, prepare a backboard (refer to the recommended size) and some nails for fixing the backboard

Same length as the track

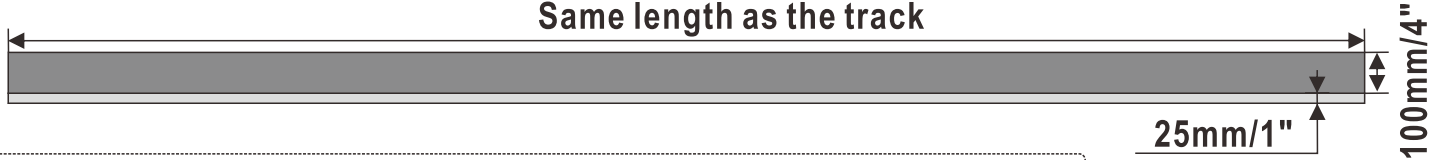

Backplate size: Thickness=25mm(1"), Width=100mm(4"), Length=Rail

- ② After preparing the backplate, determine the mounting position as shown in the picture

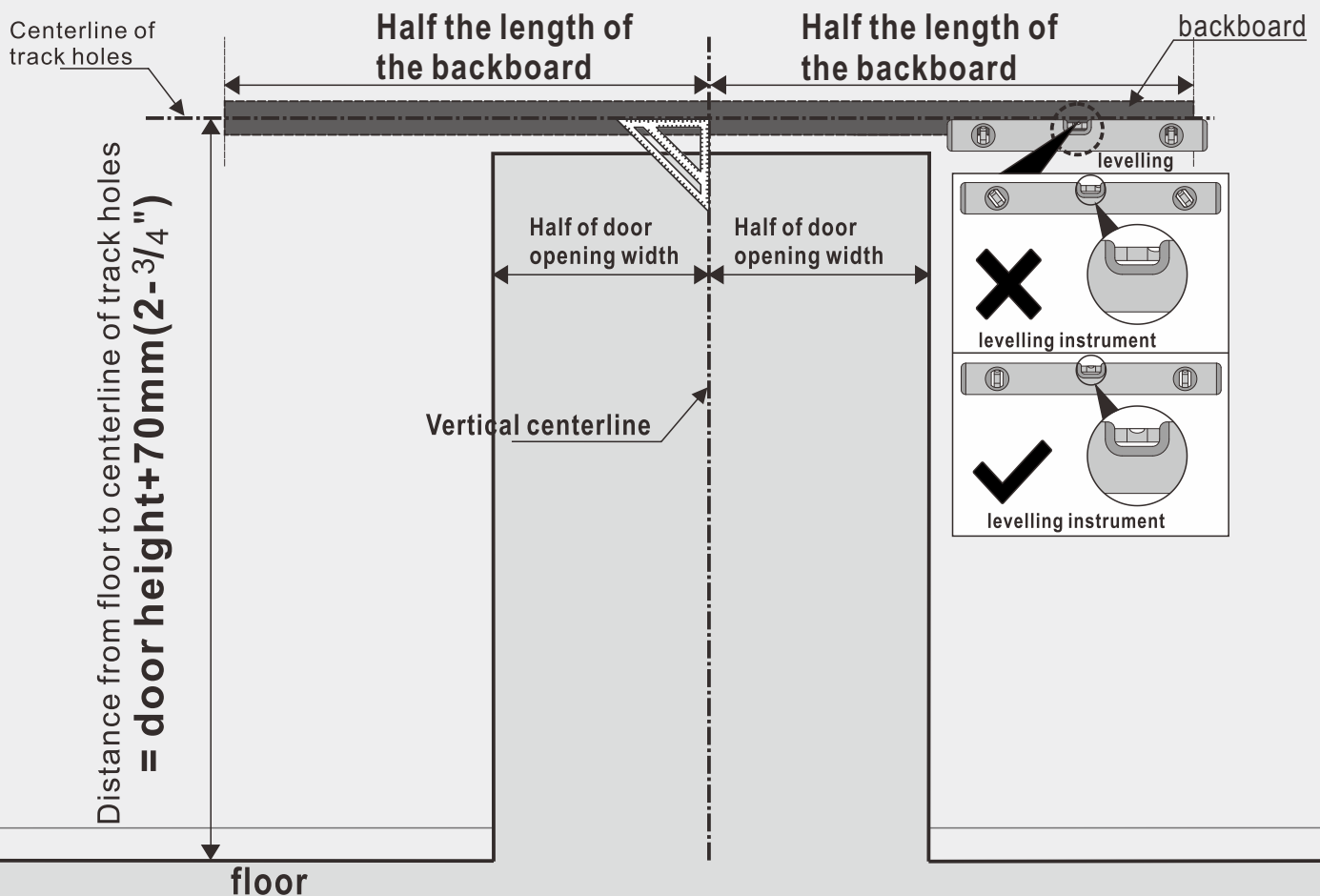

- ③ Use the Stud Finder to determine the load bearing position and install the backboard.

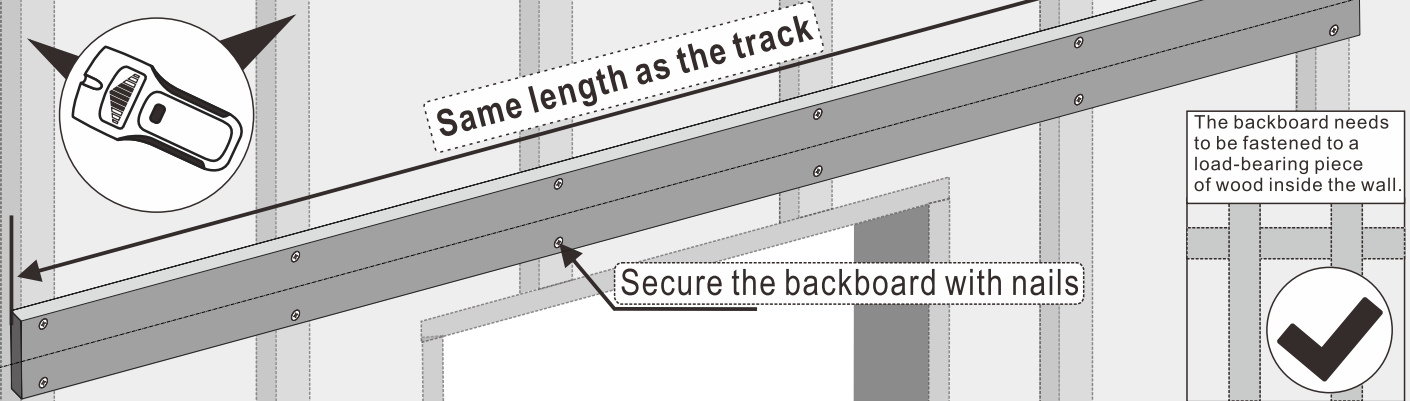

## For gypsum board walls or wood walls, the track installation process is as follows:

- ④ Referring to the diagram below, mark the location of the drill holes for the track

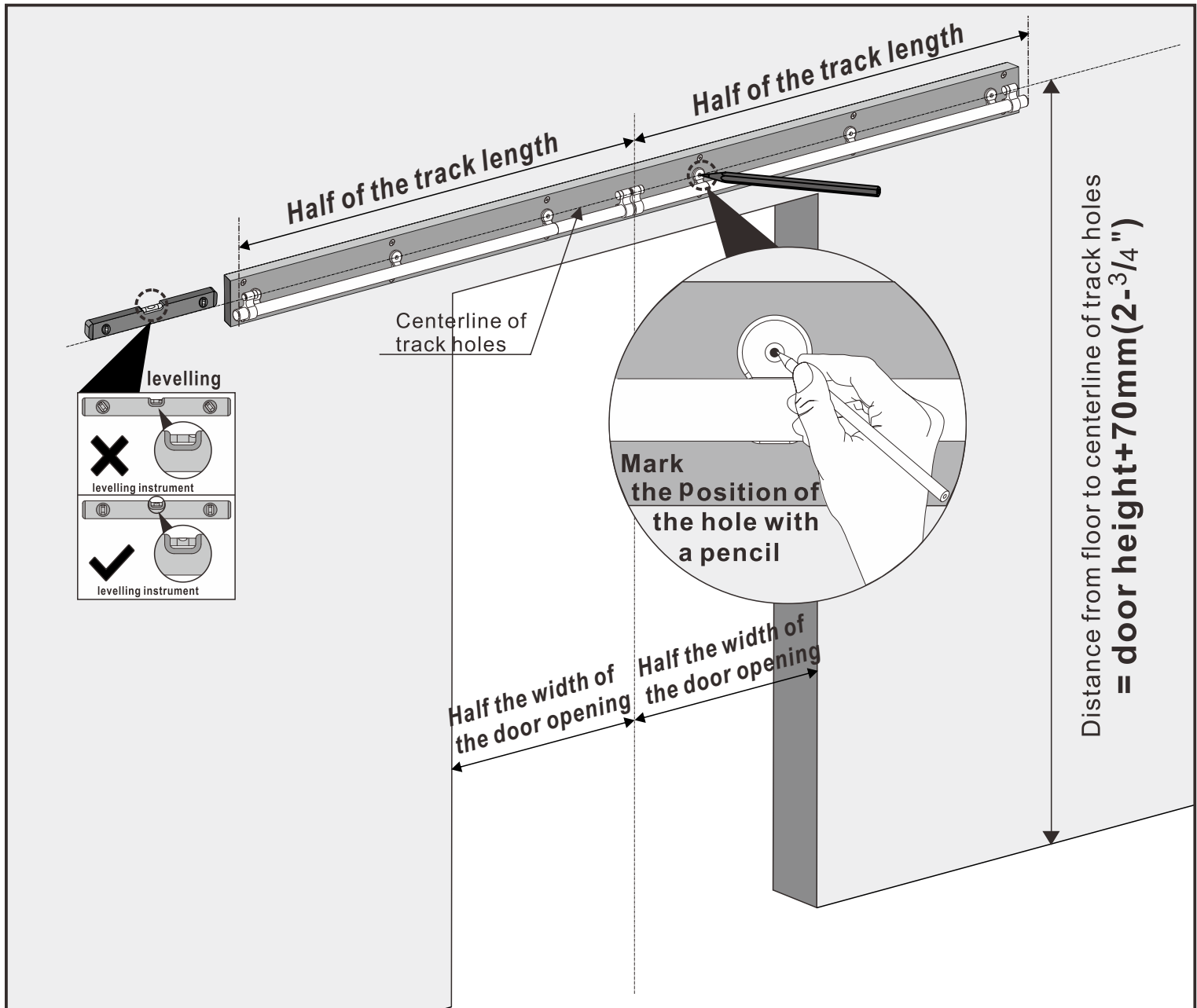

- ⑤ Drill deep 50mm (2") holes with 3mm (1/8") power drill

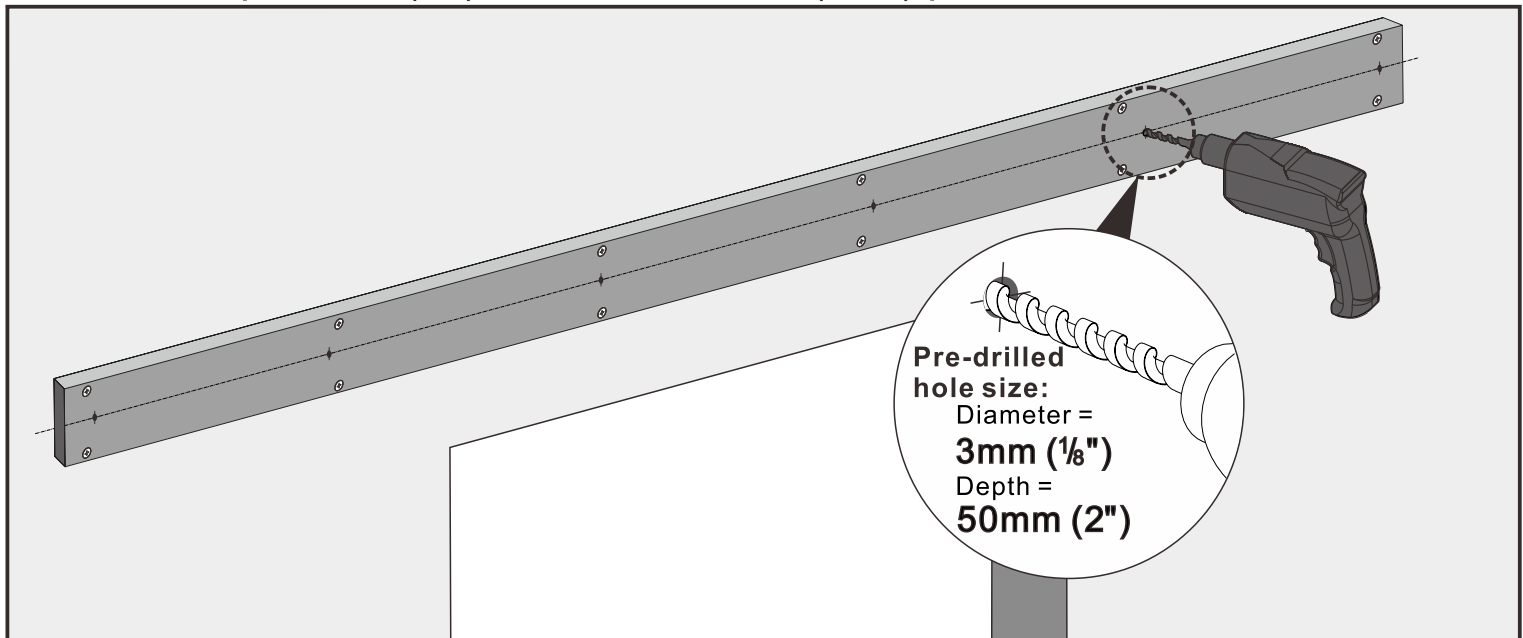

**For gypsum board walls or wood walls,  
the track installation process is as follows:**

**⑥ Package C part mounting location (no wood anchor required)**

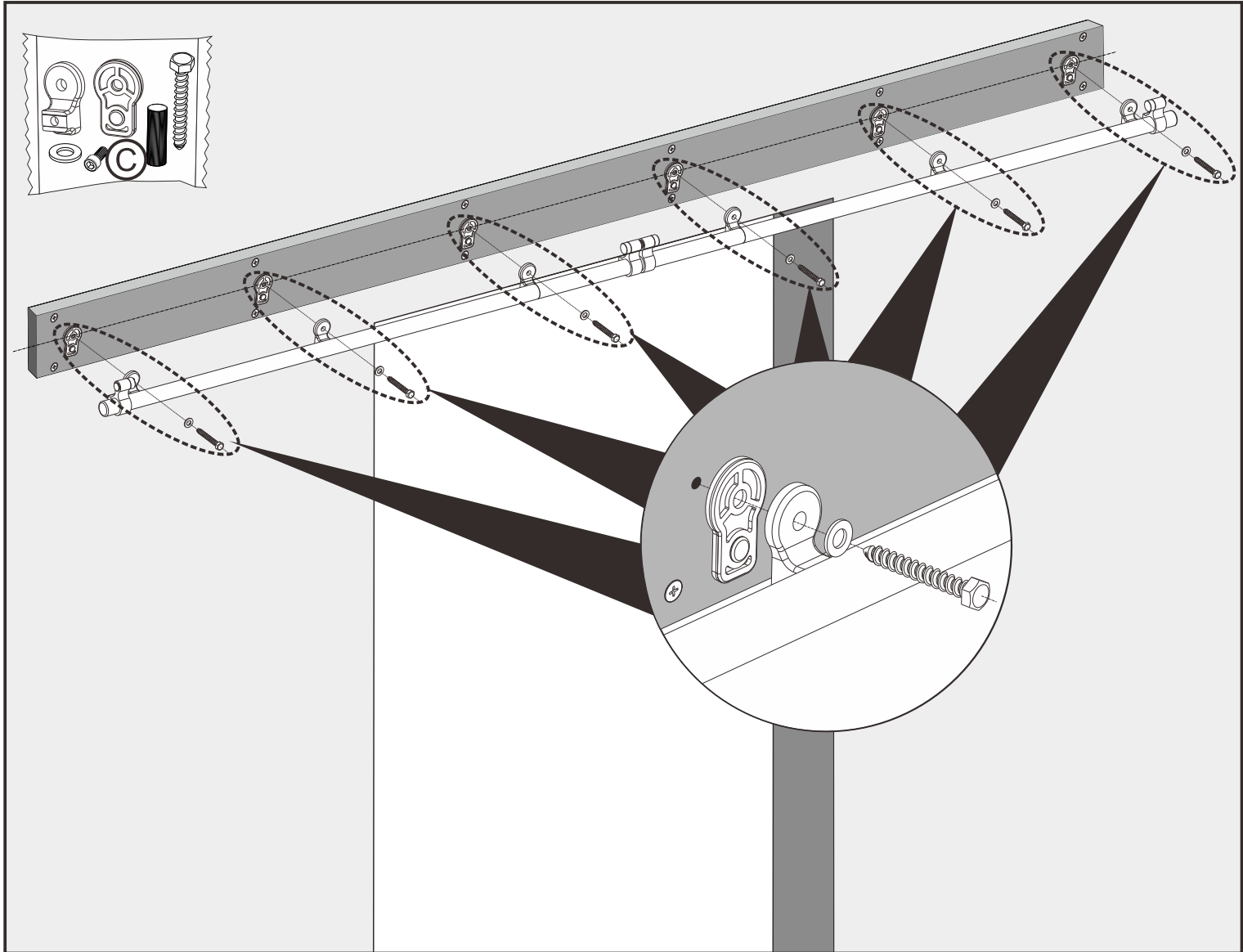

**⑦ Track installation complete**

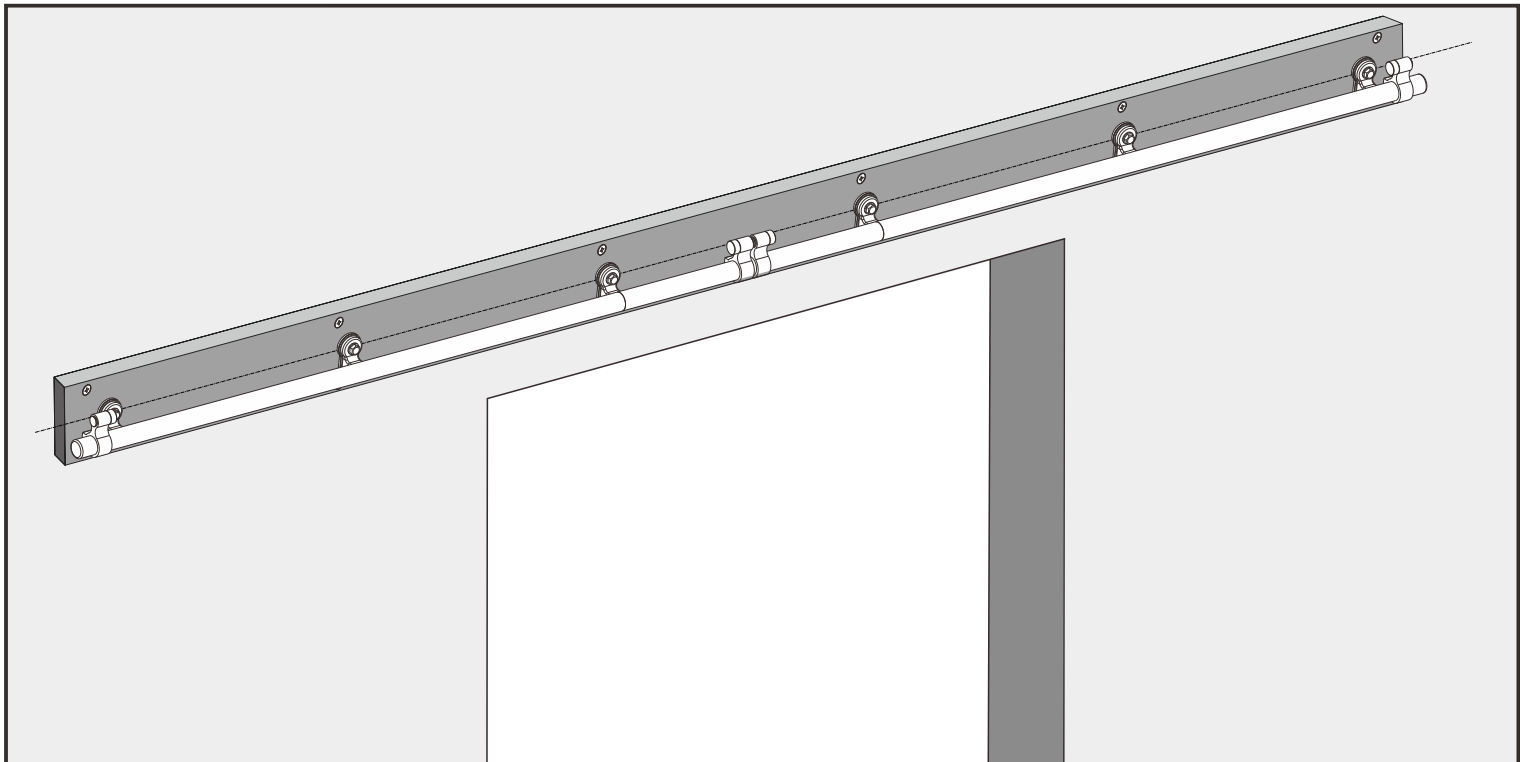

# For brick or concrete walls, the track installation process is as follows:

① Referring to the diagram below, mark the location of the drill holes for the track.

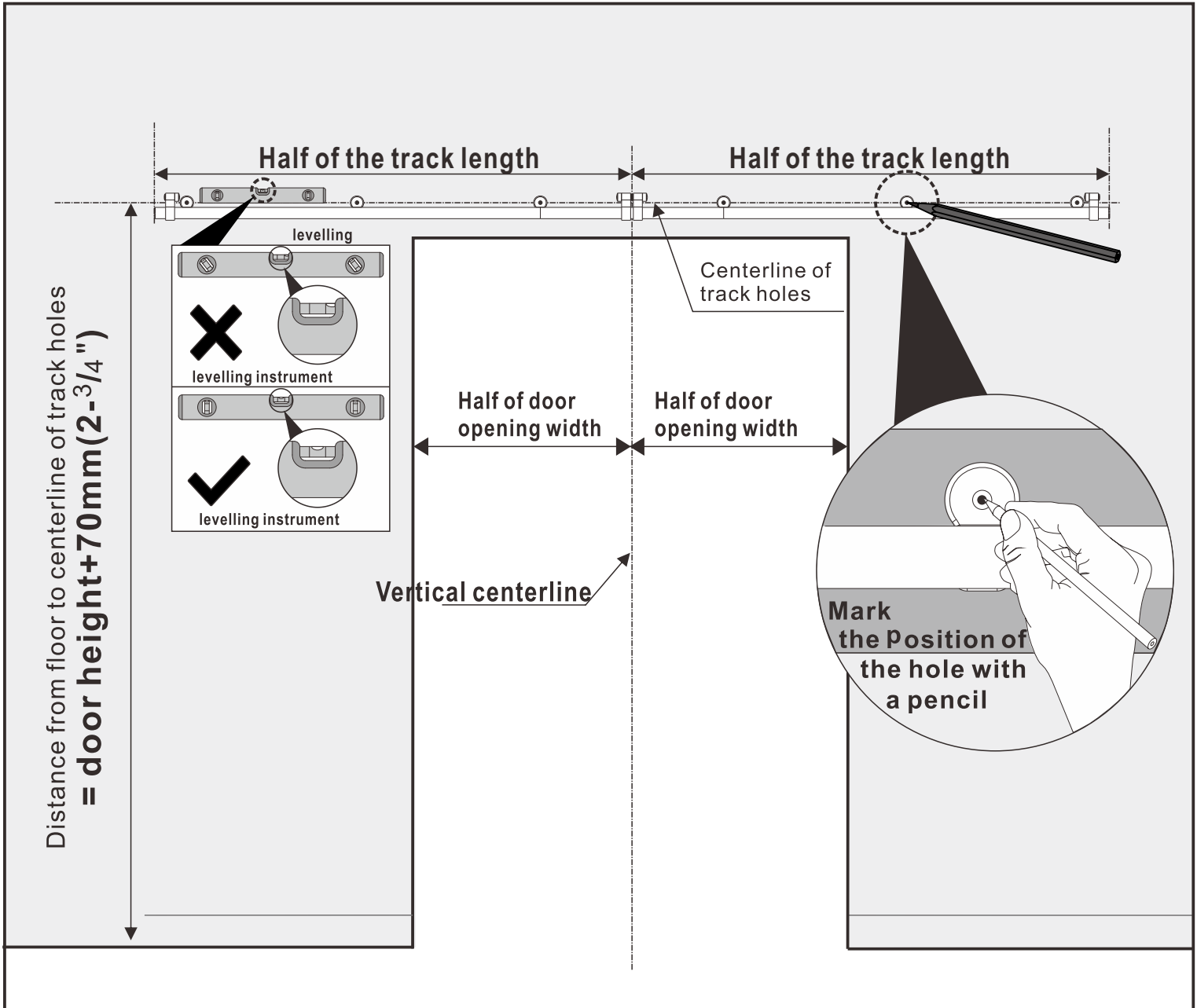

② Drill a hole 50mm(2") deep with a 15mm(19/32") drill.

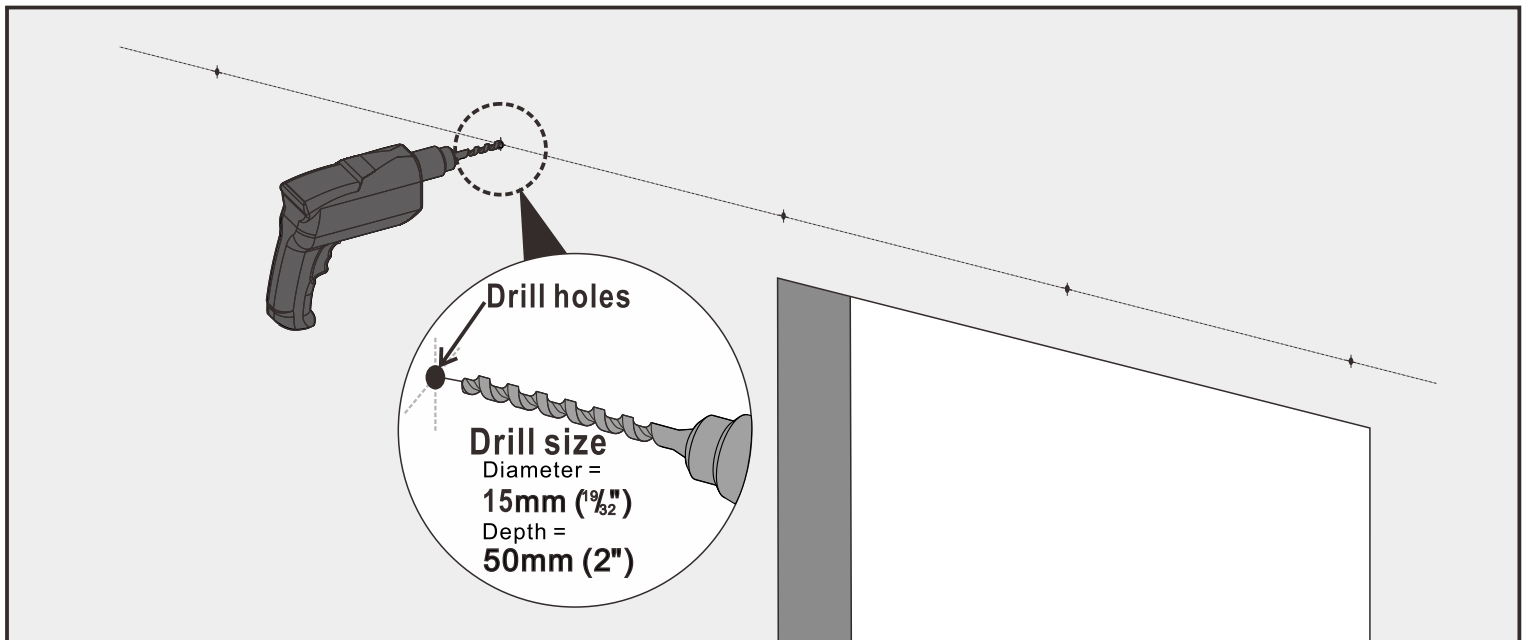

## For brick or concrete walls, the track installation process is as follows:

- ③ Use a hammer to knock the wood(package ③ ) into the hole.

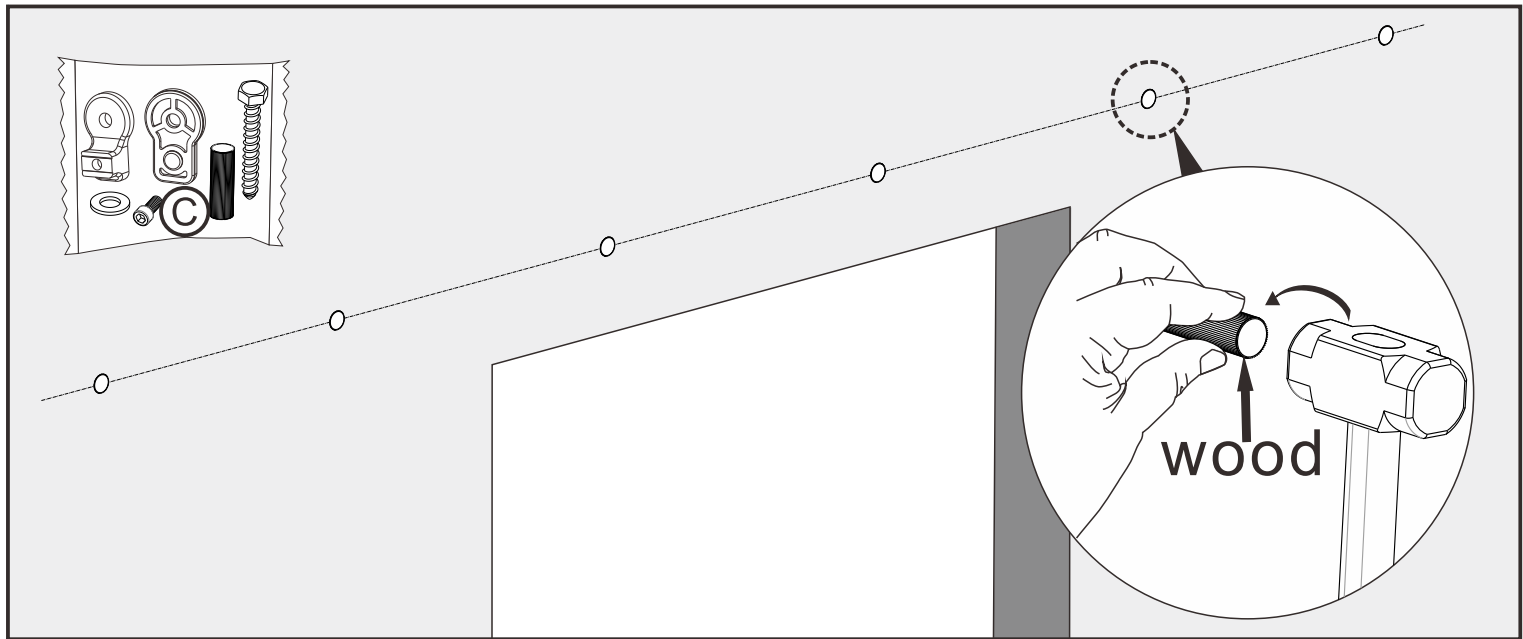

- ④ Size and mark according to the attachment.

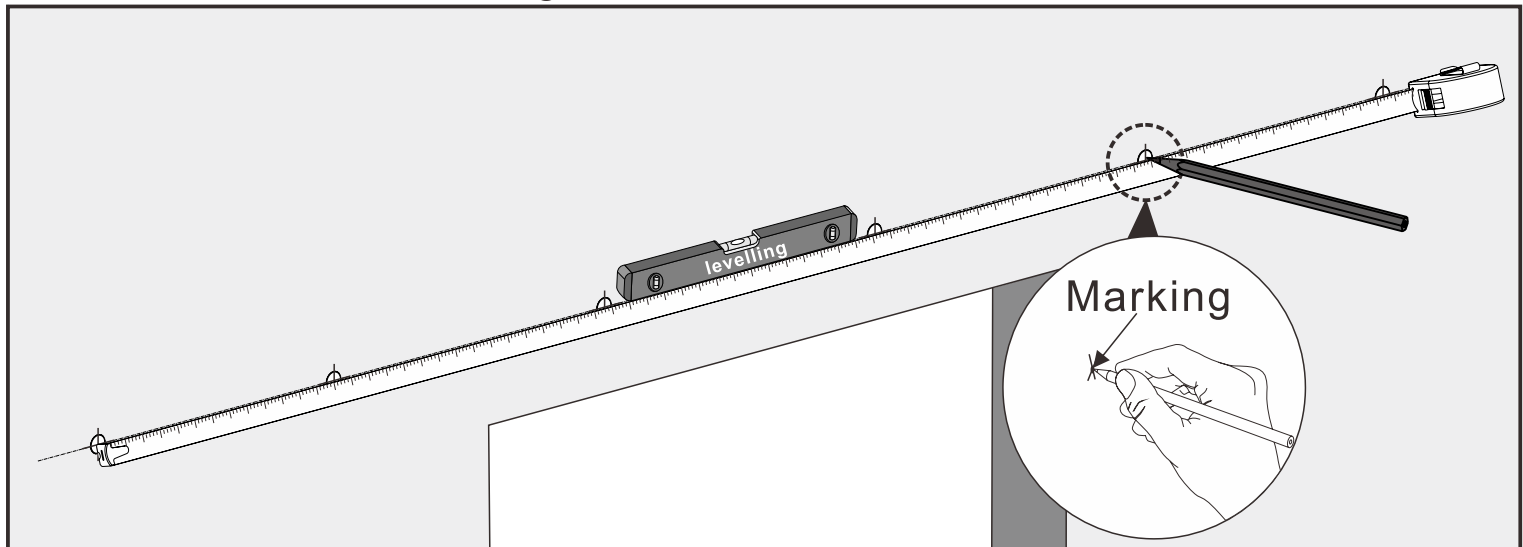

- ⑤ Drill deep 50mm(2") holes with 3mm( 1/8 ") power drill

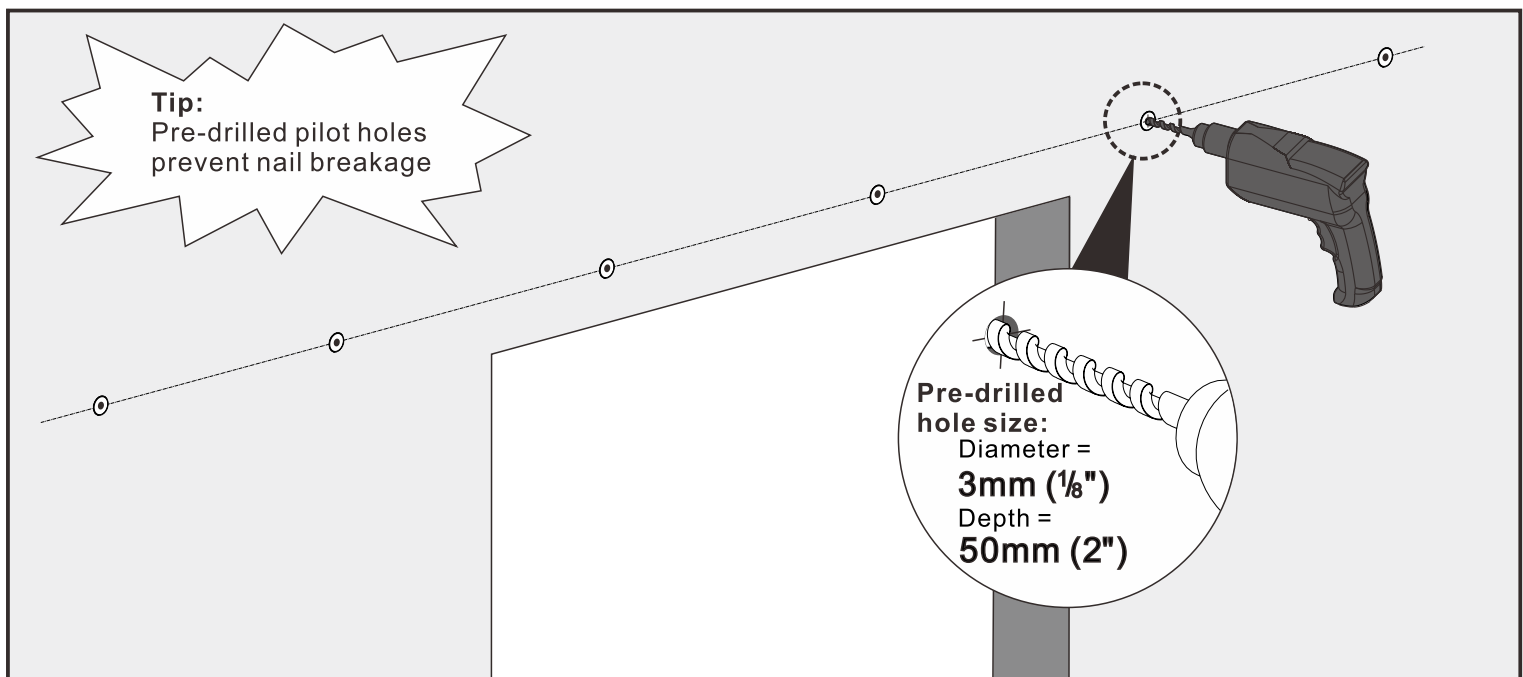

**For brick or concrete walls, the track installation process is as follows:**

⑥ Package ③ part mounting location

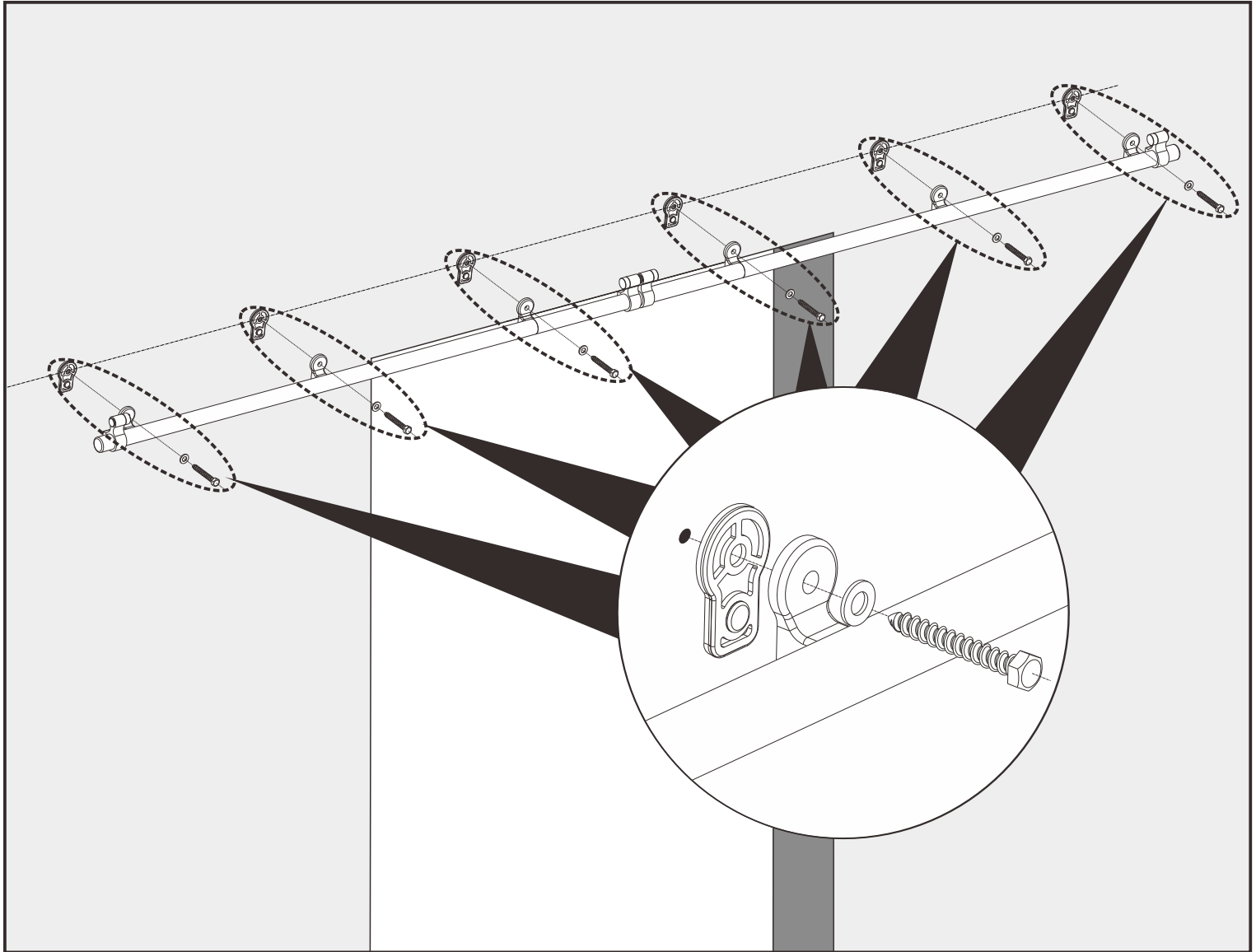

⑦ Track installation complete

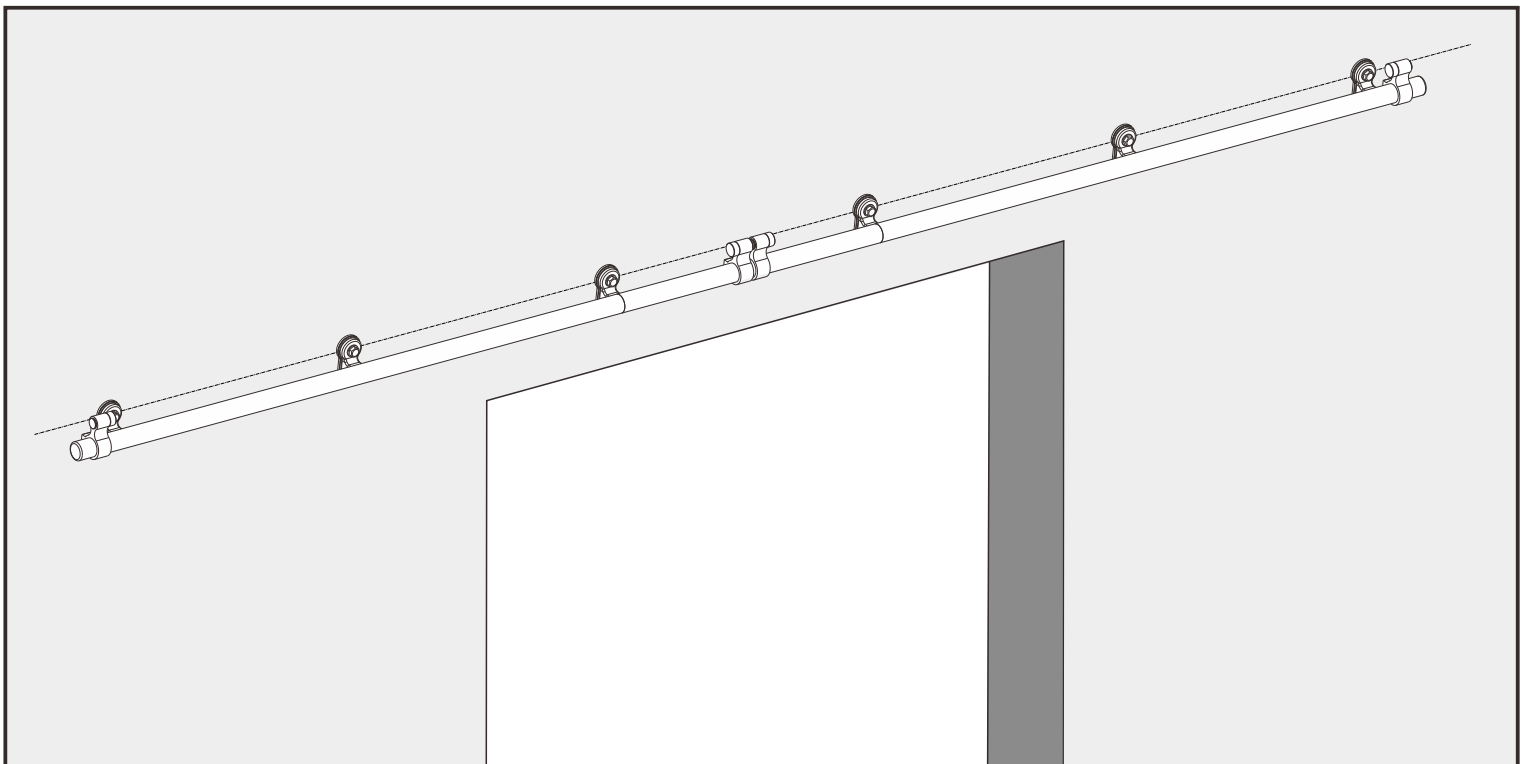

# Step 3 Slot the bottom of the door panel and install the hook plate and roller

## ① Slotting according to size

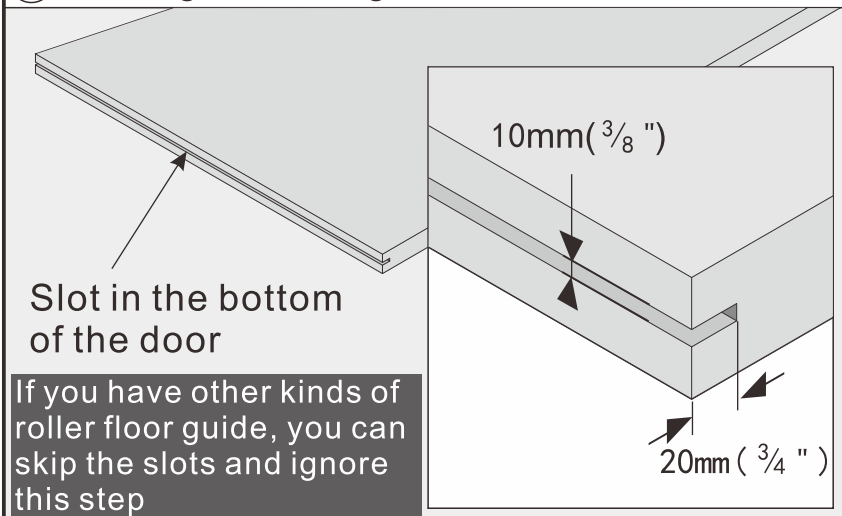

## ② Marking the location of drill holes

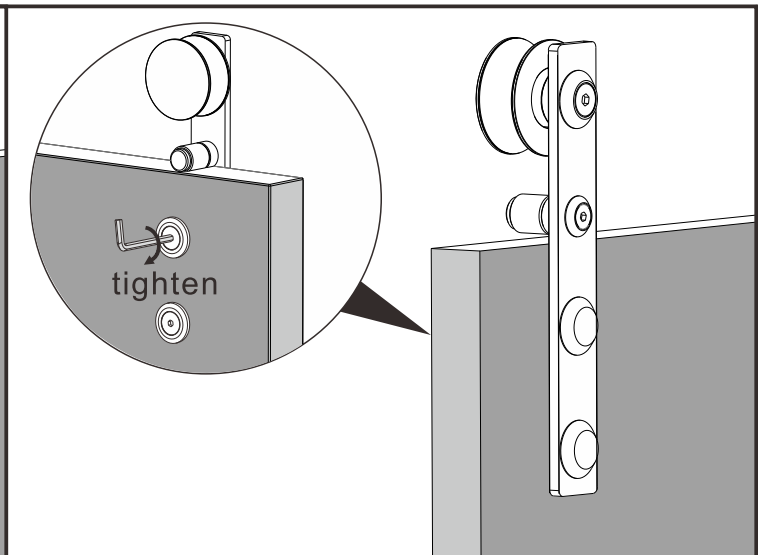
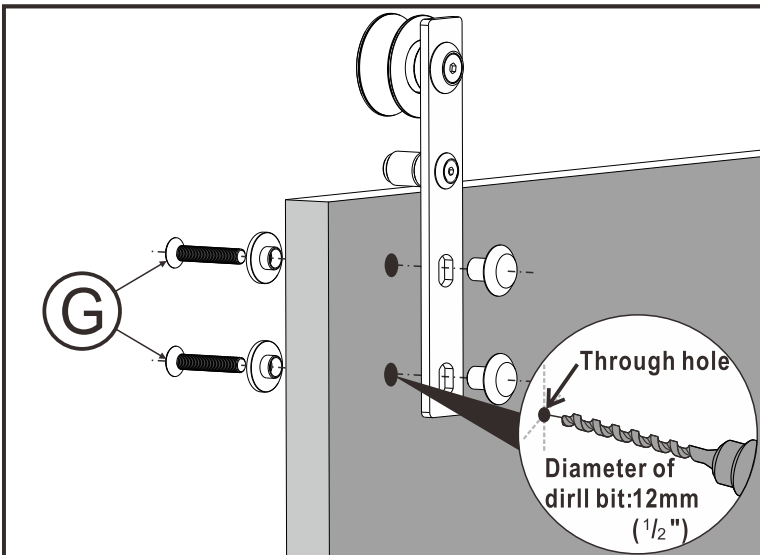
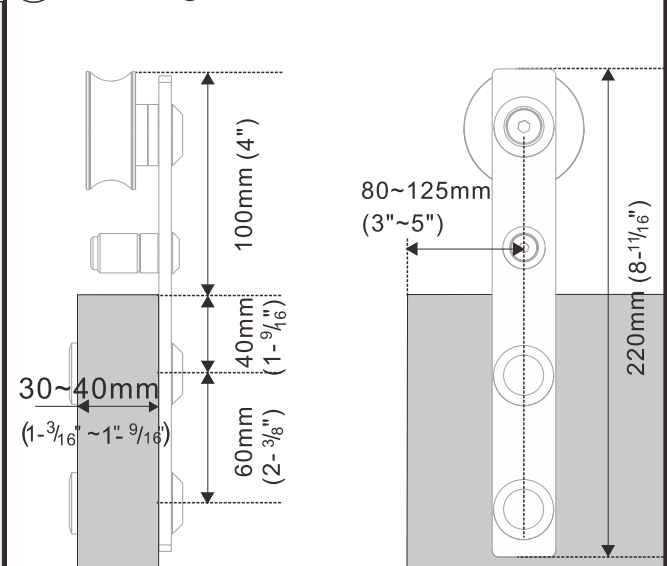

# Step 4 Hanging the door panels

## ① Hanging door panels

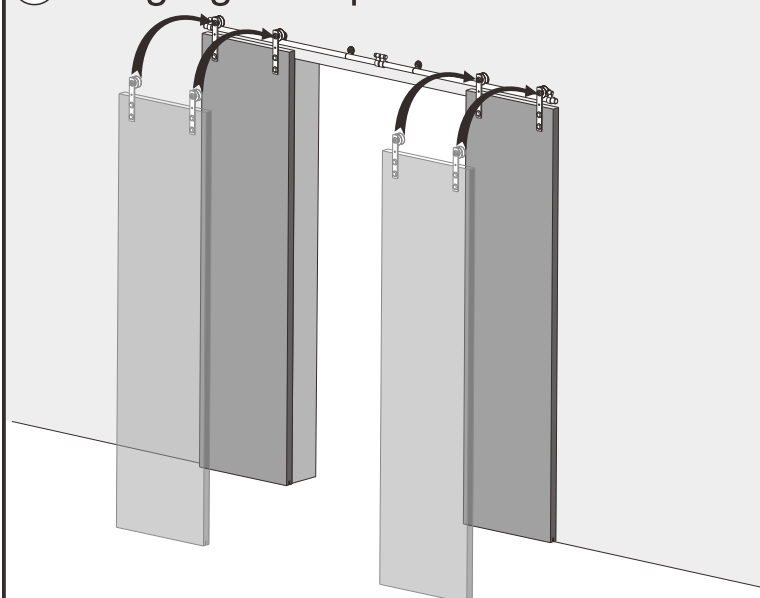

## ② Find part ⑥ Take it apart.

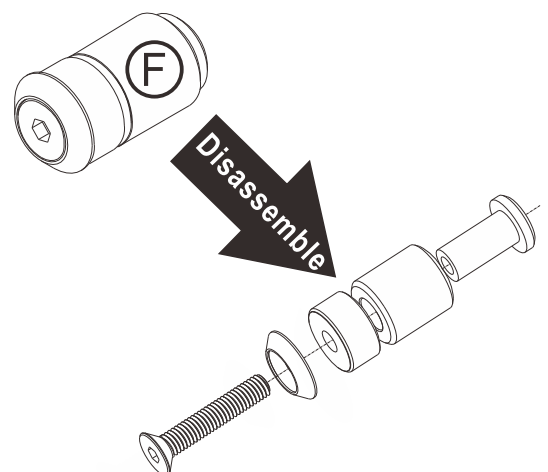

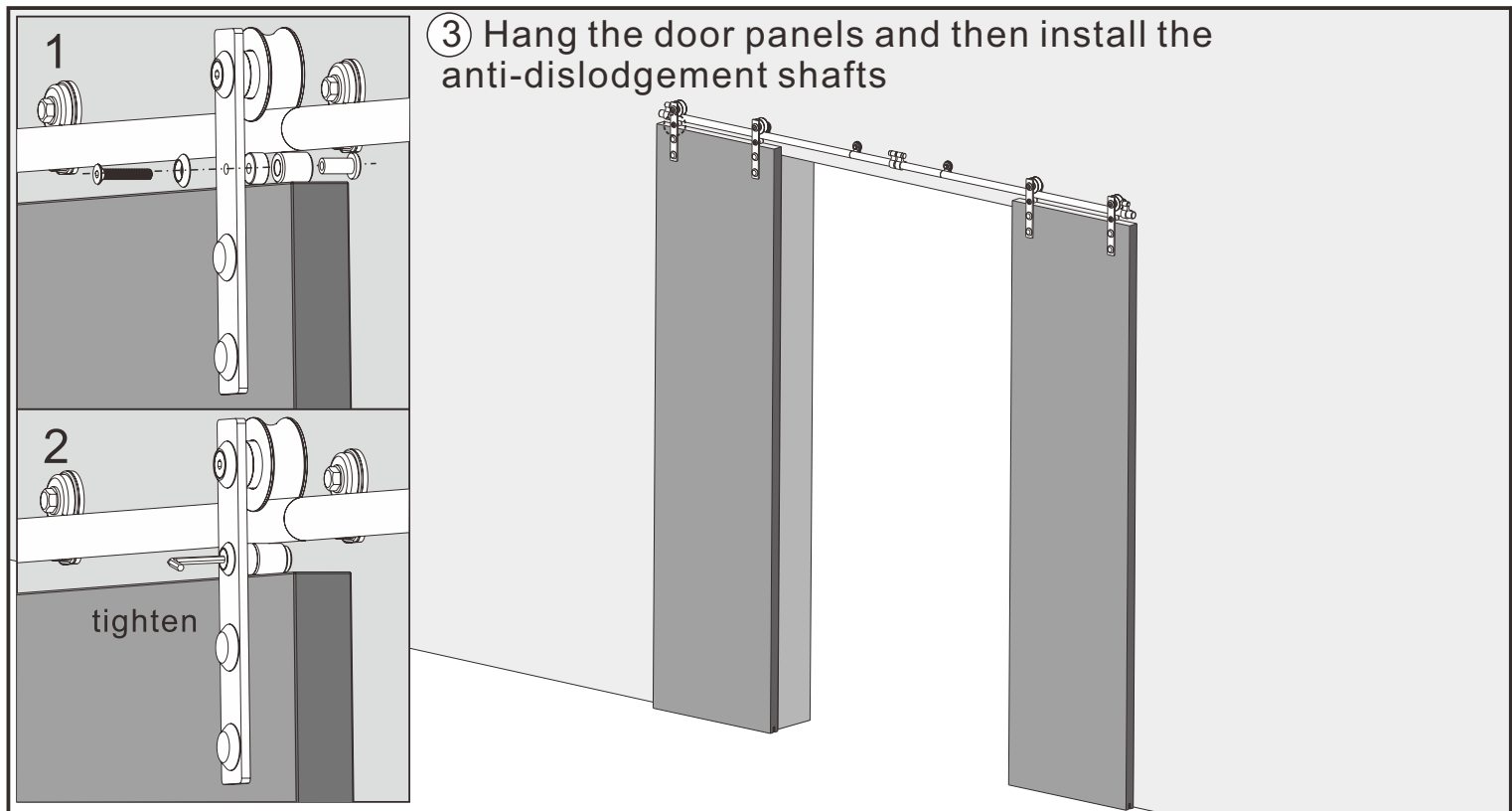

## Step 5 Installation of the floor guide

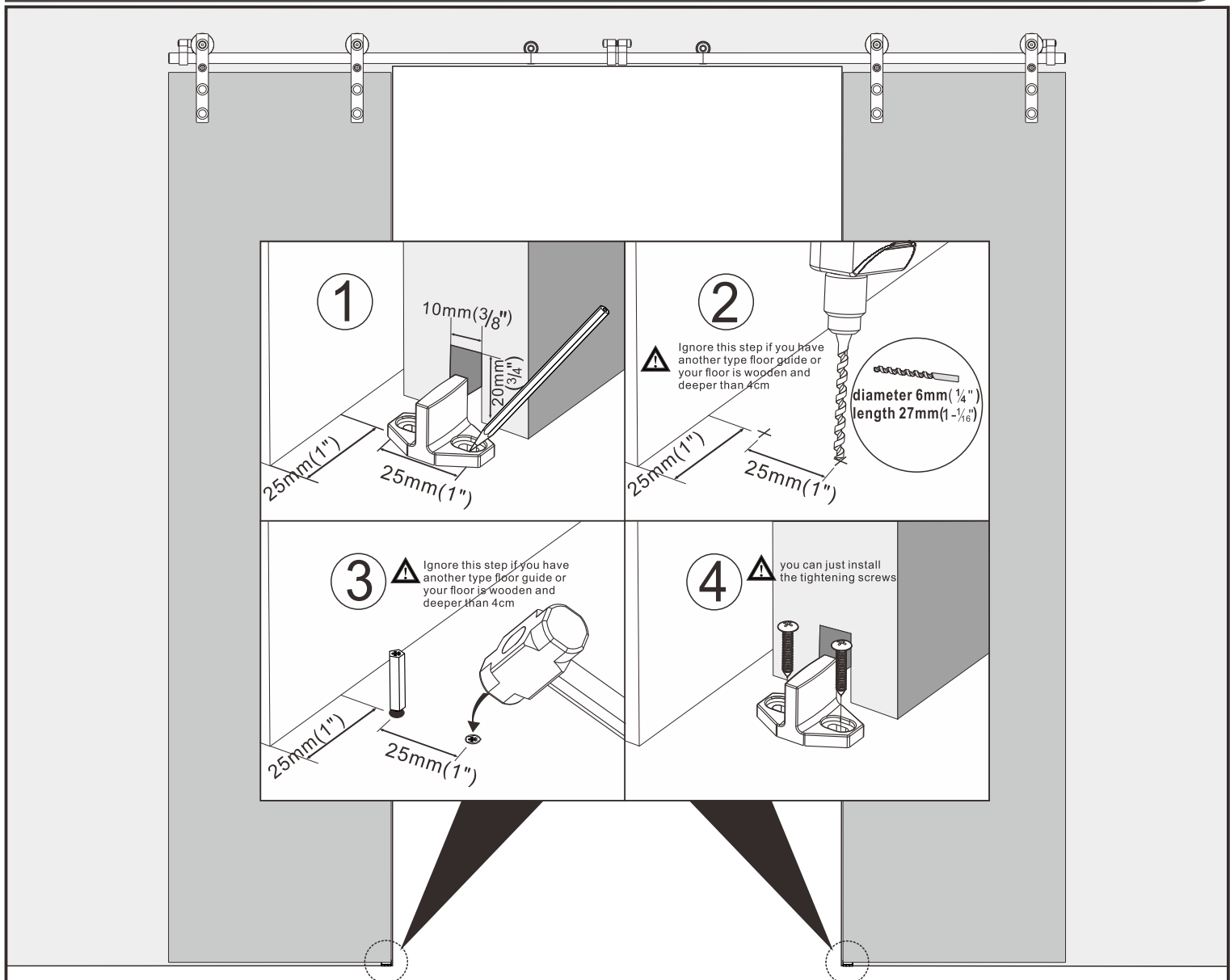

# Step 6 Install stoppers

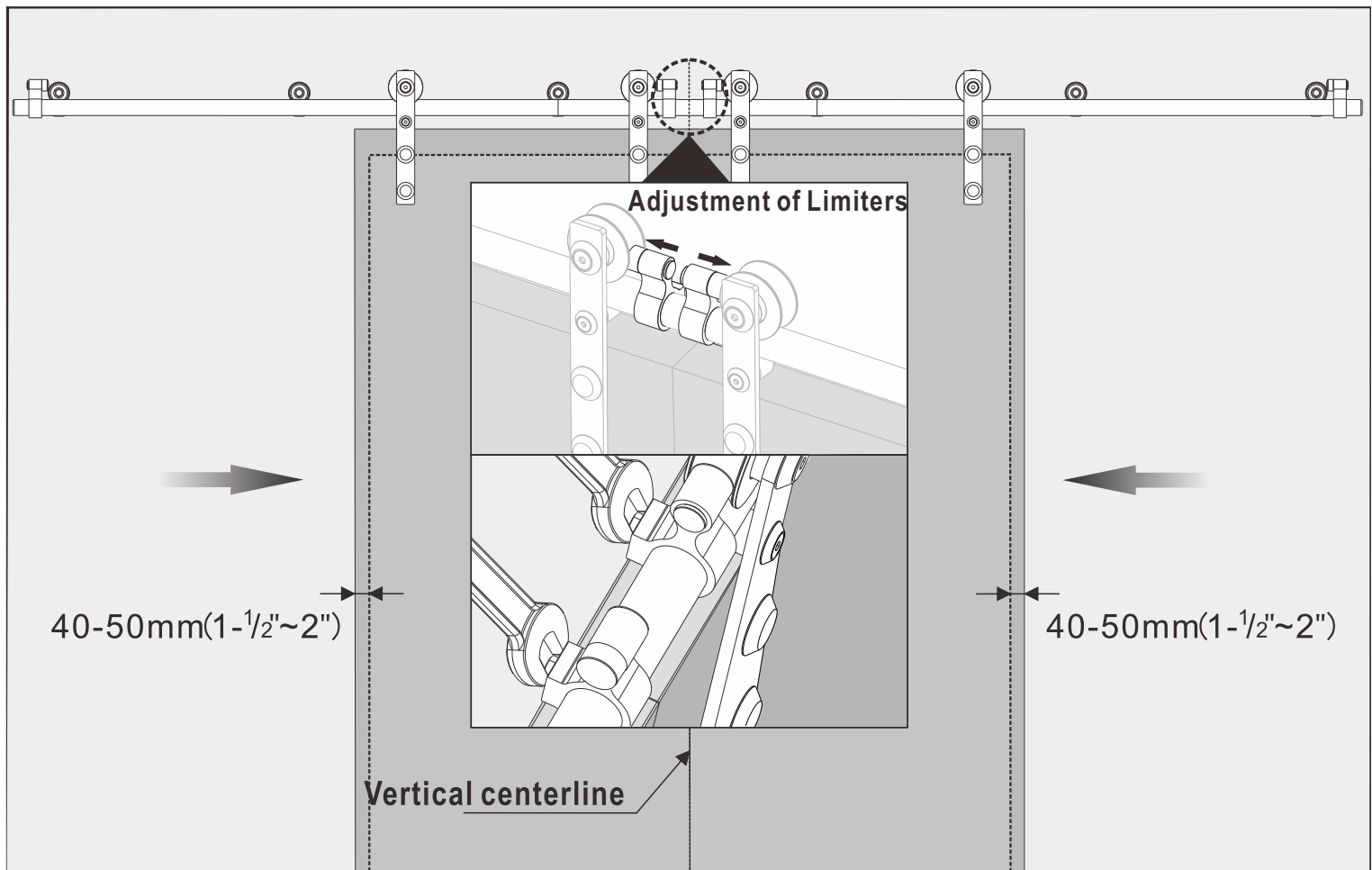

As shown in the figure, adjust to the appropriate position with a wrench to tighten the screws

